

SAN LUIS BAY REALTY
PRESENTS:

5446 SHOOTING STAR LANE
KINGFISHER
LOT#224



3 BEDS 2.5 BATH, SF 2,496



- * Located in San Luis Bay Estates, a gated community
- * Elegant Semi-Custom Spanish-style home
- * A short 10 minute drive to San Luis Obispo and Pismo Beach
- * Adjacent to permanent open space and hiking trails

Taylor Ross North
BRE#01936978

(805) 709- 1126
www.sanluisbayrealty.com

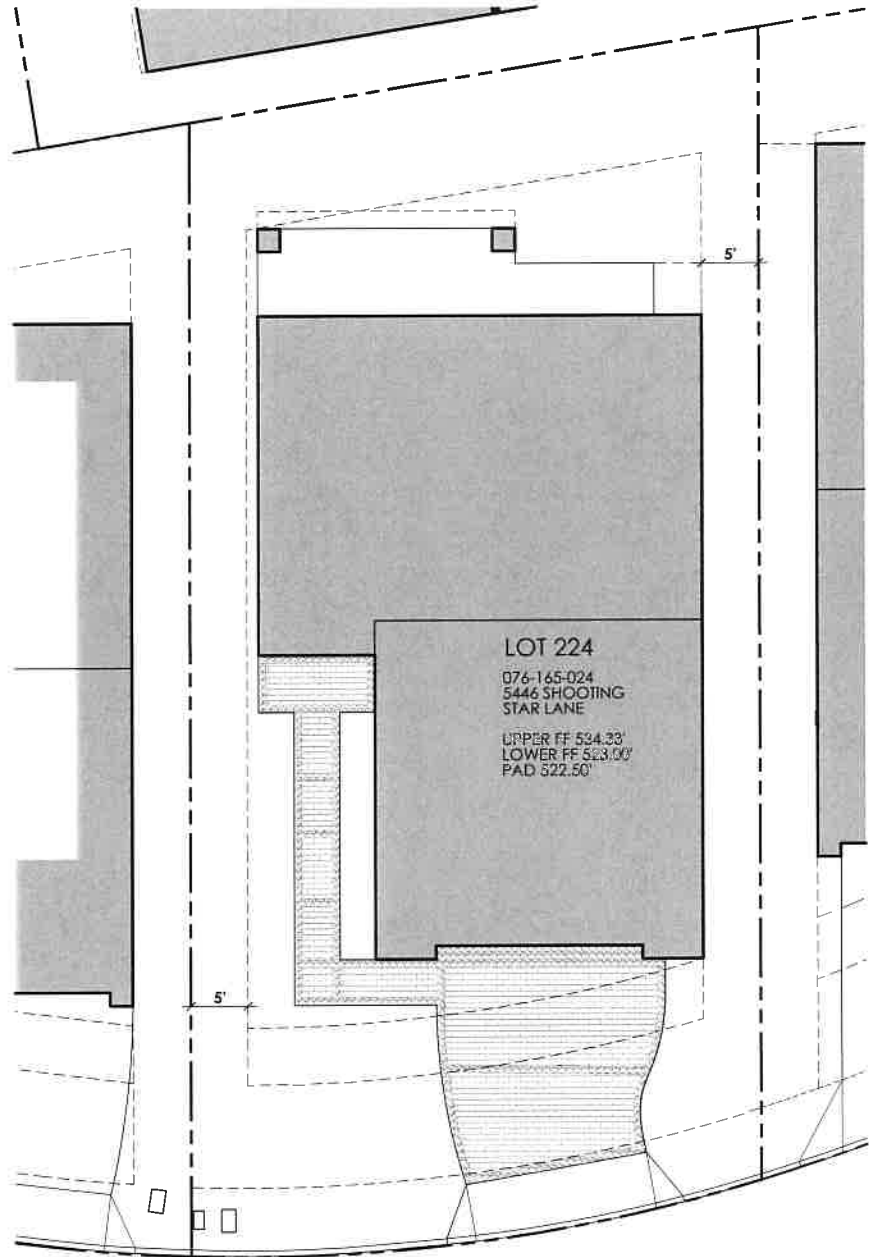

MAIN FLOOR LEVEL	1,066 S.F.
UPPER FLOOR LEVEL	1,726 S.F.
TOTAL HOME AREA	2,792 S.F.

GARAGE	852 S.F.
DECK	203 S.F.
HOME SITE AREA	APPROX. 5,055 S.F.

FOR ILLUSTRATION PURPOSES ONLY
 ACTUAL PLANS MAY VARY



NORTH



KINGFISHER LOT 224 - 5446 SHOOTING STAR LANE - SITE PLAN

SCALE: 1/16" = 1'-0"

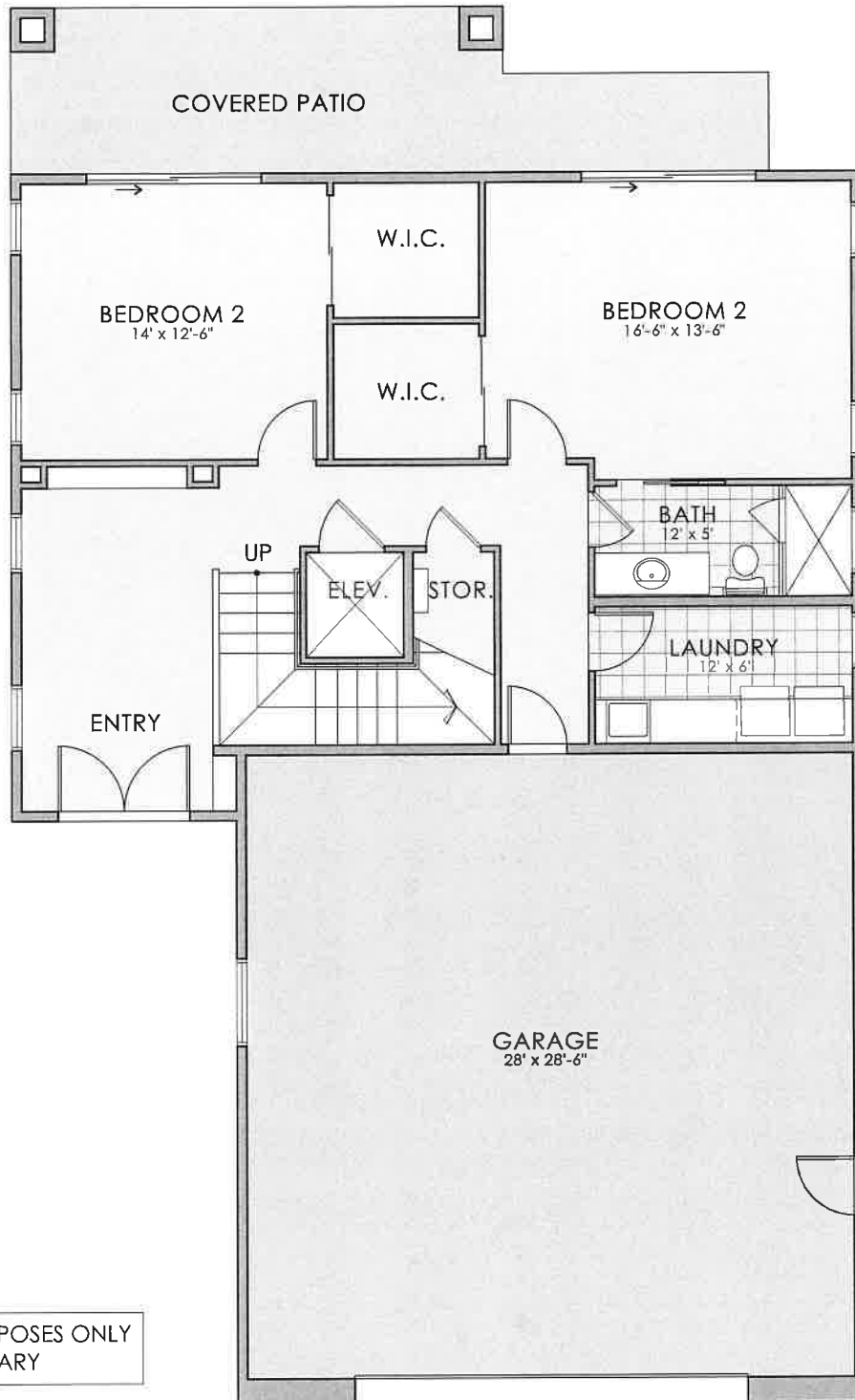

FOR ILLUSTRATION PURPOSES ONLY
ACTUAL PLANS MAY VARY

MAIN FLOOR LEVEL	1,066 S.F.
UPPER FLOOR LEVEL	1,726 S.F.
TOTAL HOME AREA	2,792 S.F.

GARAGE	852 S.F.
DECK	203 S.F.
HOME SITE AREA	APPROX. 5,055 S.F.

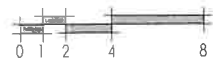

KINGFISHER LOT 224 - 5446 SHOOTING STAR LANE - MAIN LEVEL

SCALE: 1/8" = 1'-0"

NORTH



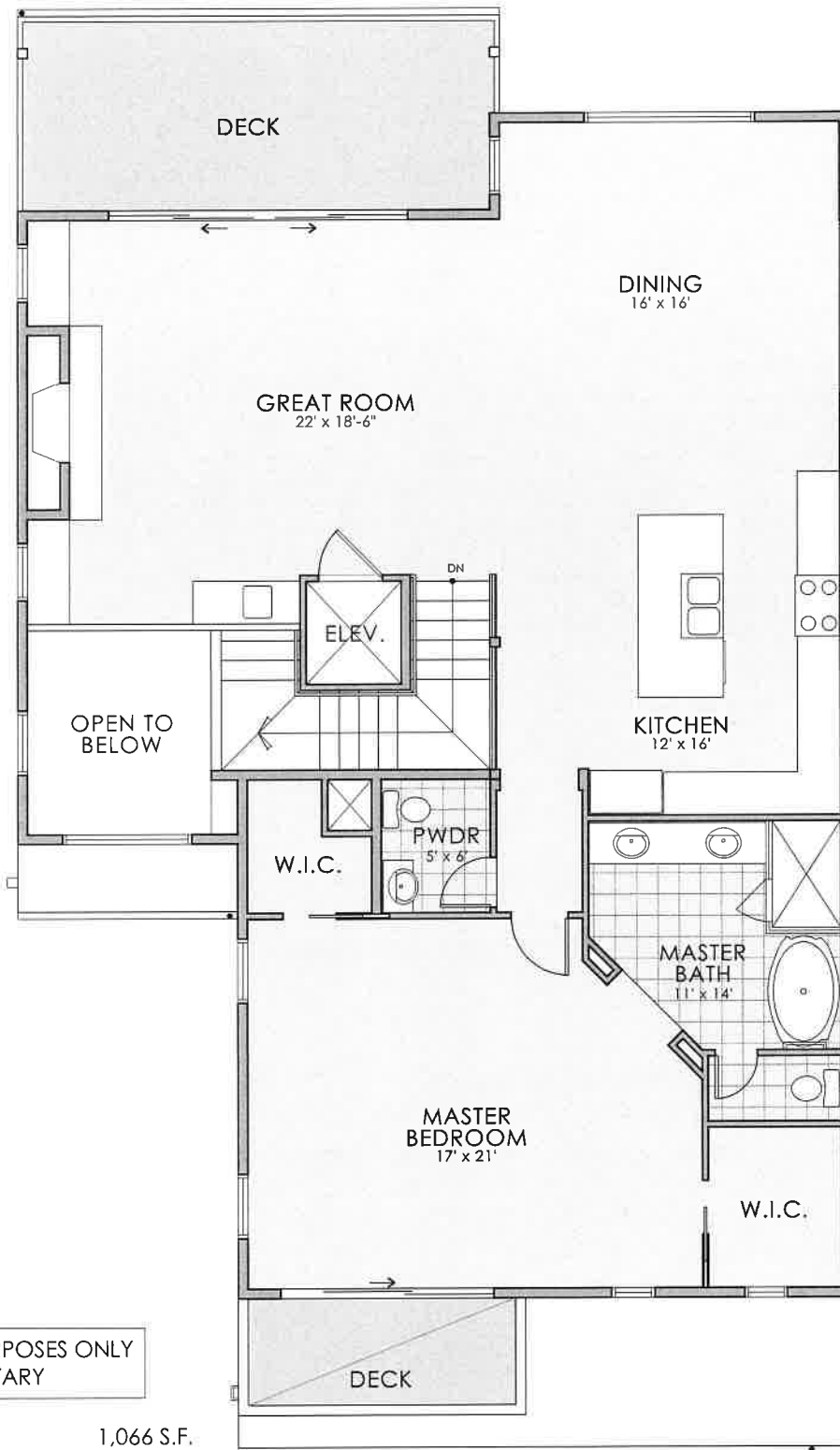

FOR ILLUSTRATION PURPOSES ONLY
ACTUAL PLANS MAY VARY

MAIN FLOOR LEVEL	1,066 S.F.
UPPER FLOOR LEVEL	1,726 S.F.
TOTAL HOME AREA	2,792 S.F.

GARAGE	852 S.F.
DECK	203 S.F.
HOME SITE AREA	APPROX. 5,055 S.F.

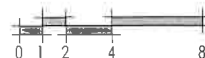

KINGFISHER LOT 224 - 5446 SHOOTING STAR LANE - UPPER FLOOR LEVEL

SCALE: 1/8" = 1'-0"

NORTH

